UTAH DEPARTMENT OF HEALTH COVID-19 Surveillance in Utah

Report Date: May 13, 2020

6620	156786	553	75
Total COVID-19 Cases	Total Reported People Tested	Total COVID-19 Hospitalizations	Total COVID-19 Deaths

Total Number of Lab-Confirmed COVID-19 Cases in Utah

Jurisdiction	Cases	Hospitalizations	Deaths
Bear River	83	12	1
Central Utah	29	2	0
Davis County	344	29	2
Salt Lake County	3530	315	51
San Juan	152	18	3
Southeast Utah	13	0	0
Southwest Utah	180	15	3
Summit County	392	34	0
Tooele County	85	6	0
TriCounty	16	1	0
Utah County	1400	85	11
Wasatch County	185	8	1
Weber-Morgan	211	28	3
State Total	6620	553	75

COVID-19 Case Counts

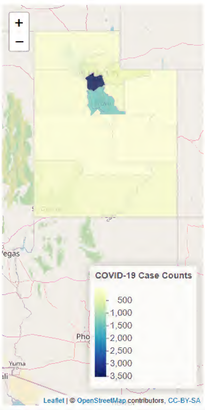

COVID-19 Case Rates per 100,000 Population

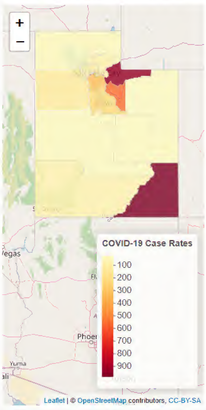

Cases Reported by Indian Health Service and Tribal Nations (these cases are also reflected in case counts by health district)

Reporting Jurisdiction	Cases
Navajo Nation Reservation (Utah) - Utah Navajo Health System	150
Uintah and Ouray Reservation: Uintah & Ouray Indian Health Services (IHS)	0
State Total	6620

COVID-19 Cases by the Date a Positive Test was Reported to Public Health

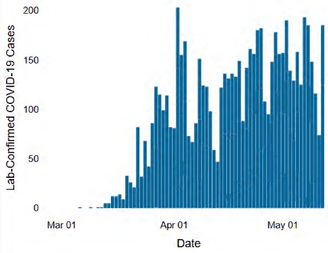

COVID-19 Cases by Date of Symptom Onset or Diagnosis (data will backfill)

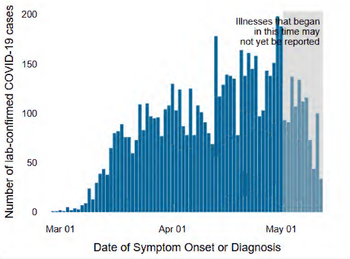

Number of People Tested by Date

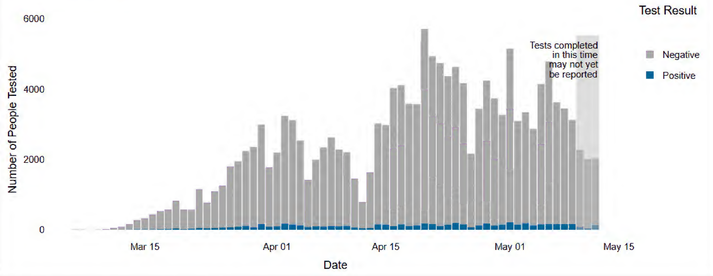

Cumulative COVID-19 Cases with Estimated Recoveries * (does not include the current day)

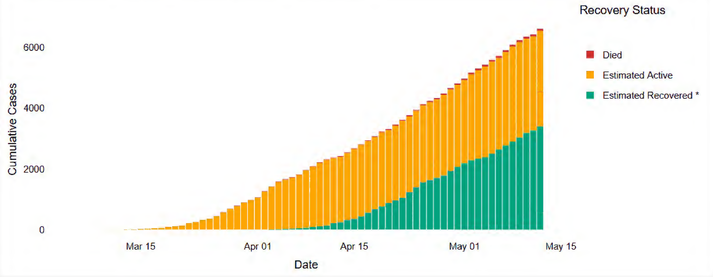

Small Area Case Rates

The below map shows the crude case rate per 100,000 people per Utah Small Area. Crude case rates show the number of COVID-19 cases in an area given its population. Case rates may be higher or lower depending on the age of people living in a small area and how much testing has occurred there. Small areas with low populations may have disproportionately high or low rates depending on few cases and the number of tests performed in an area. A high rate in an area does not necessarily indicate a current outbreak because rates are calculated from the beginning of the pandemic. "Utah Small Areas" are geographic areas with population sizes ranging from about 8,000 to 86,000. Small areas were created by UDOH and local health departments to assess health data and policies. More information on Utah Small Areas can be found at: ibis.health.utah.gov.
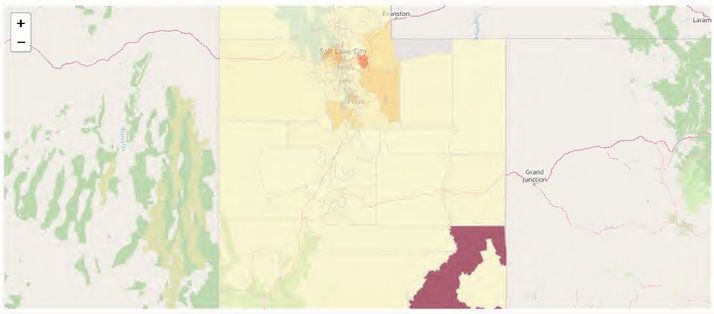
Crude Case Rate Per 100,000 People in Utah by Small Area